BUDYNEK WIELORODZINNY

SLUBICE UL. WOJSKA POLSKIEGO

KOMÓRKA LOKATORSKA K1.KL22

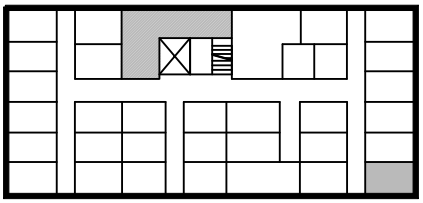

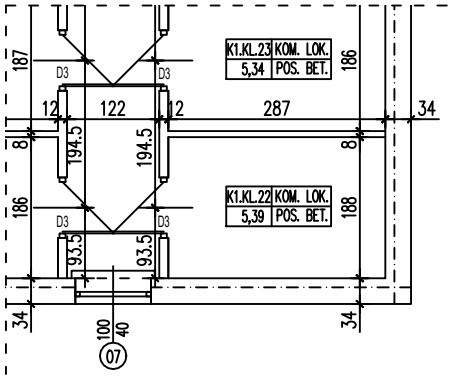
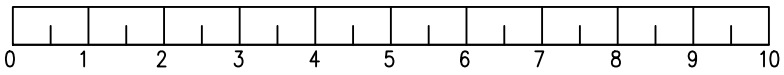
POWIERZCHNIA KOMÓRKI LOKATORSKIEJ 5,39 m²