BUDYNEK WIELORODZINNY
SŁUBICE OSIEDLE KOMES

MIESZKANIE K1.M4

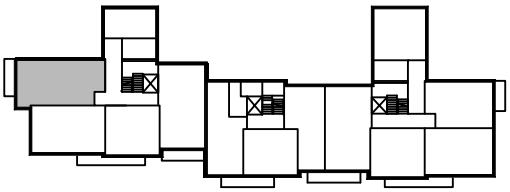

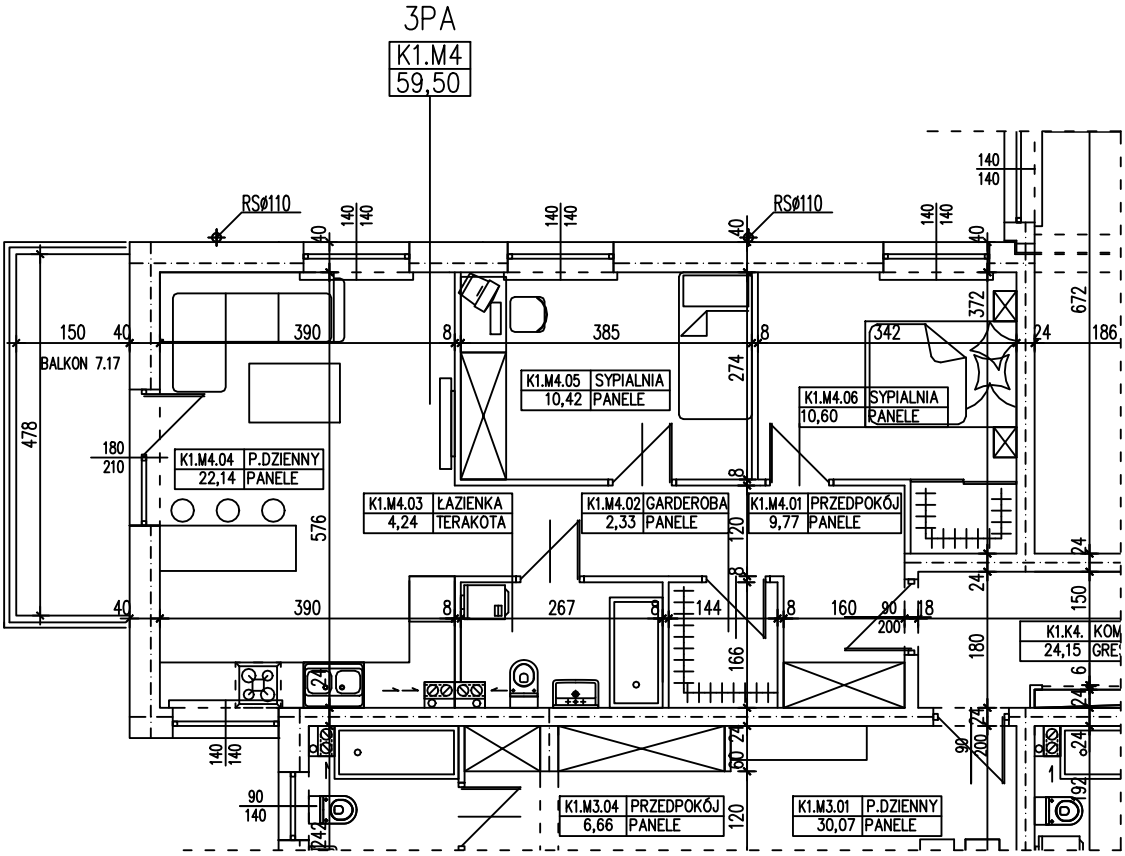

POWIERZCHNIA UŻYTKOWA 59,50 m²
POWIERZCHNIA BALKONU 7,17 m²

0 1 2 3 4 5 6 7 8 9 10